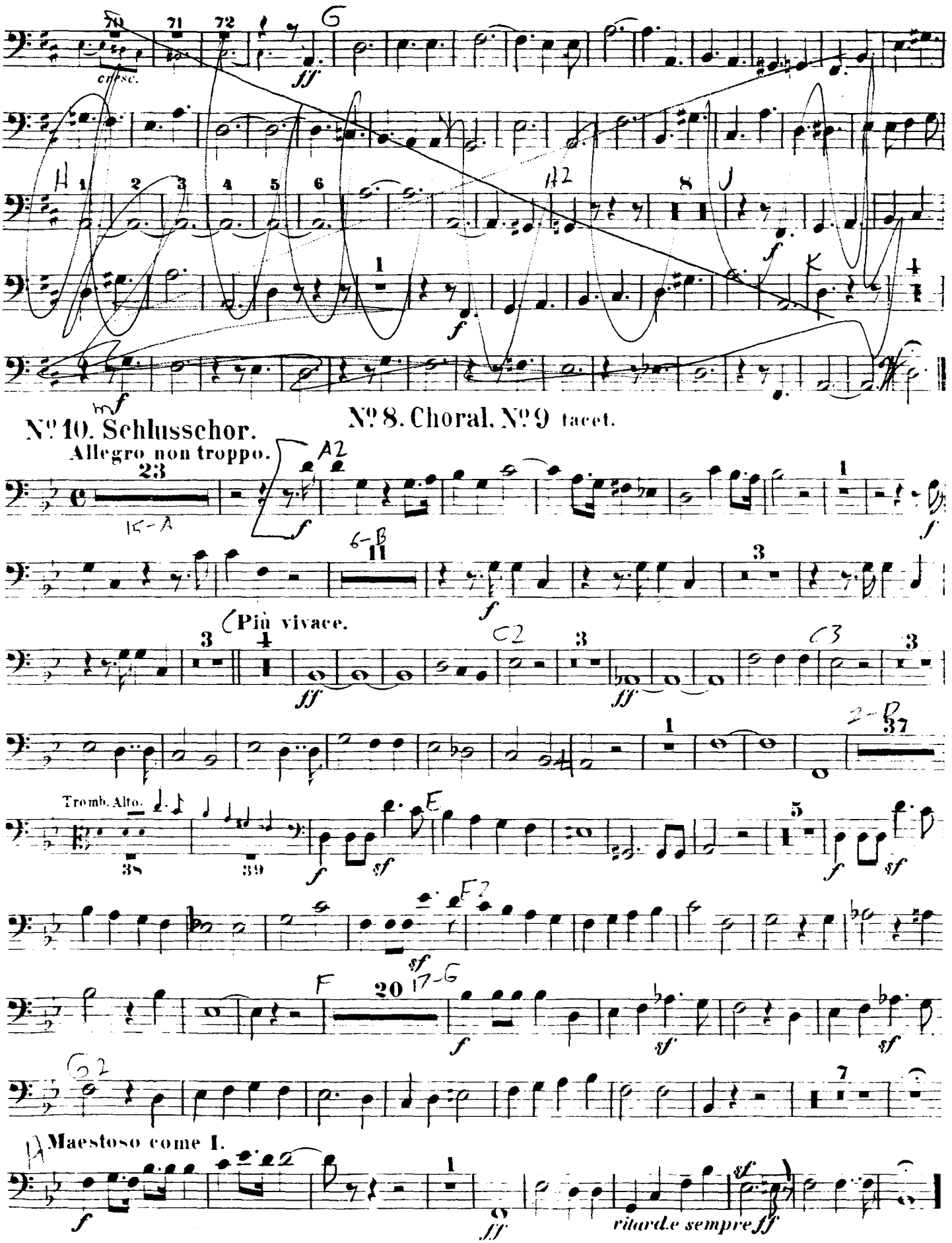
cresc.
ff
f
mf
Nº 8. Choral. Nº 9 tacet.
Nº 10. Schlusschor.
Allegro non troppo.
Più vivace.
Tromb. Alto.
Maestoso come I.
ff
ritard.e sempre ff